

GF appd.  
RSB - 10%  
SSB - 50%

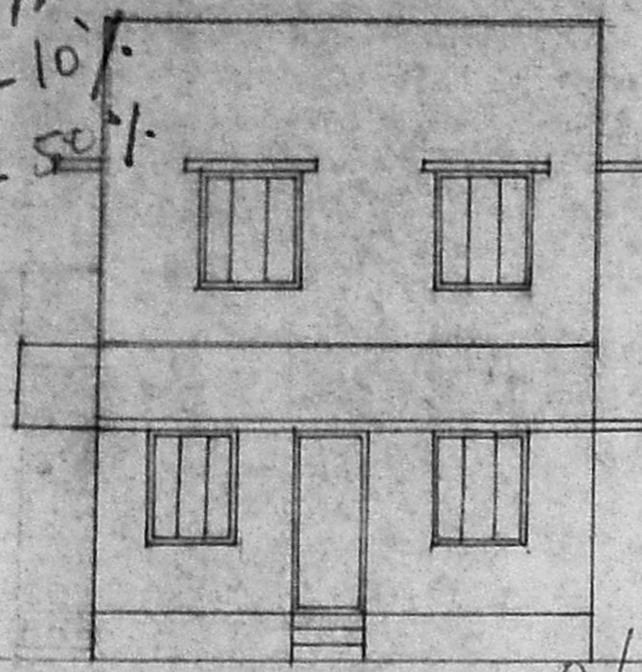

ELEVATION

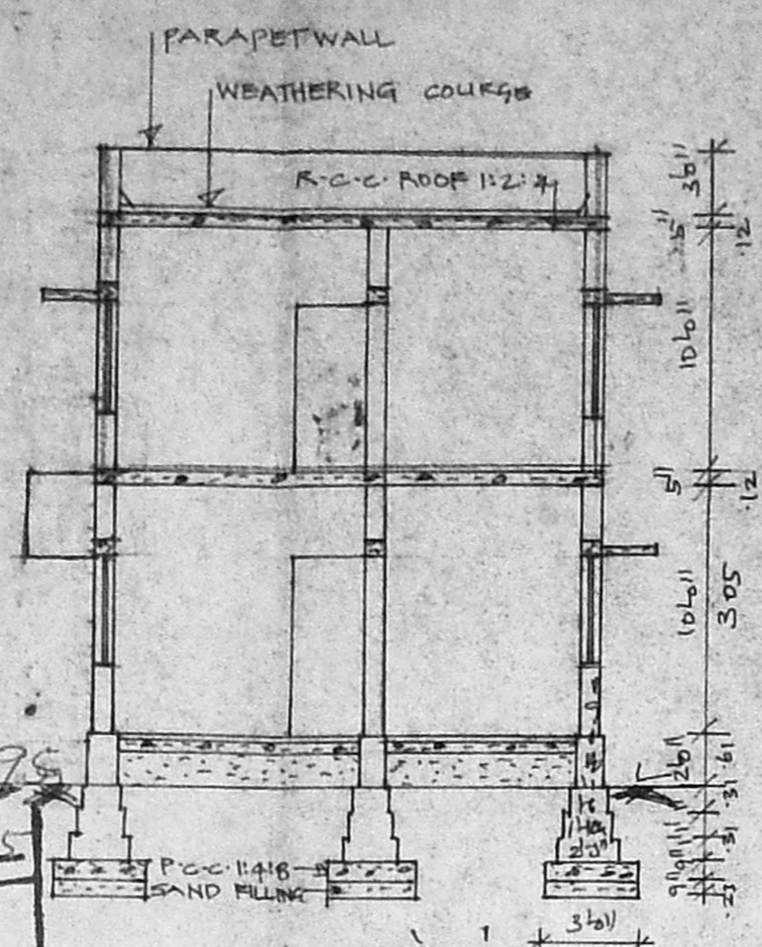

SECTION AA'

A/19270/650/95  
Planning Permit No. 21650/95  
Date: 11/10/95  
**APPROVED**  
SUBJECT TO THE CONDITIONS IN THIS OFFICE LETTER.  
FOR MEMBER SECRETARY  
MADRAS METROPOLITAN  
DEVELOPMENT AUTHORITY  
MADRAS - 600 008.

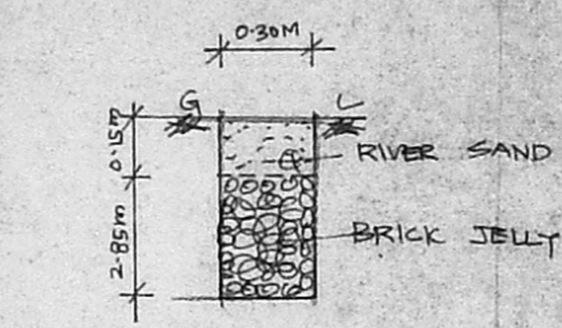

PERCULATION PIT

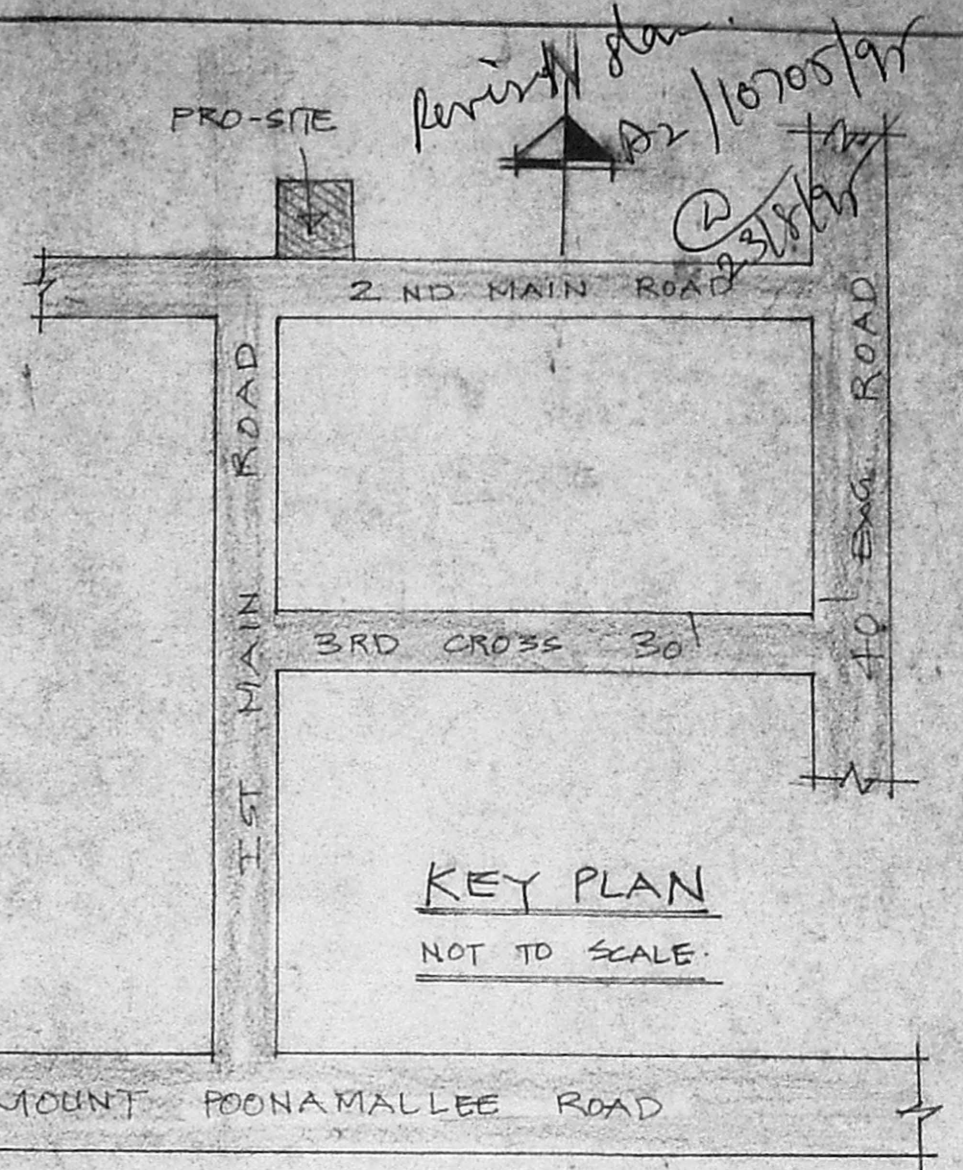

KEY PLAN  
NOT TO SCALE.

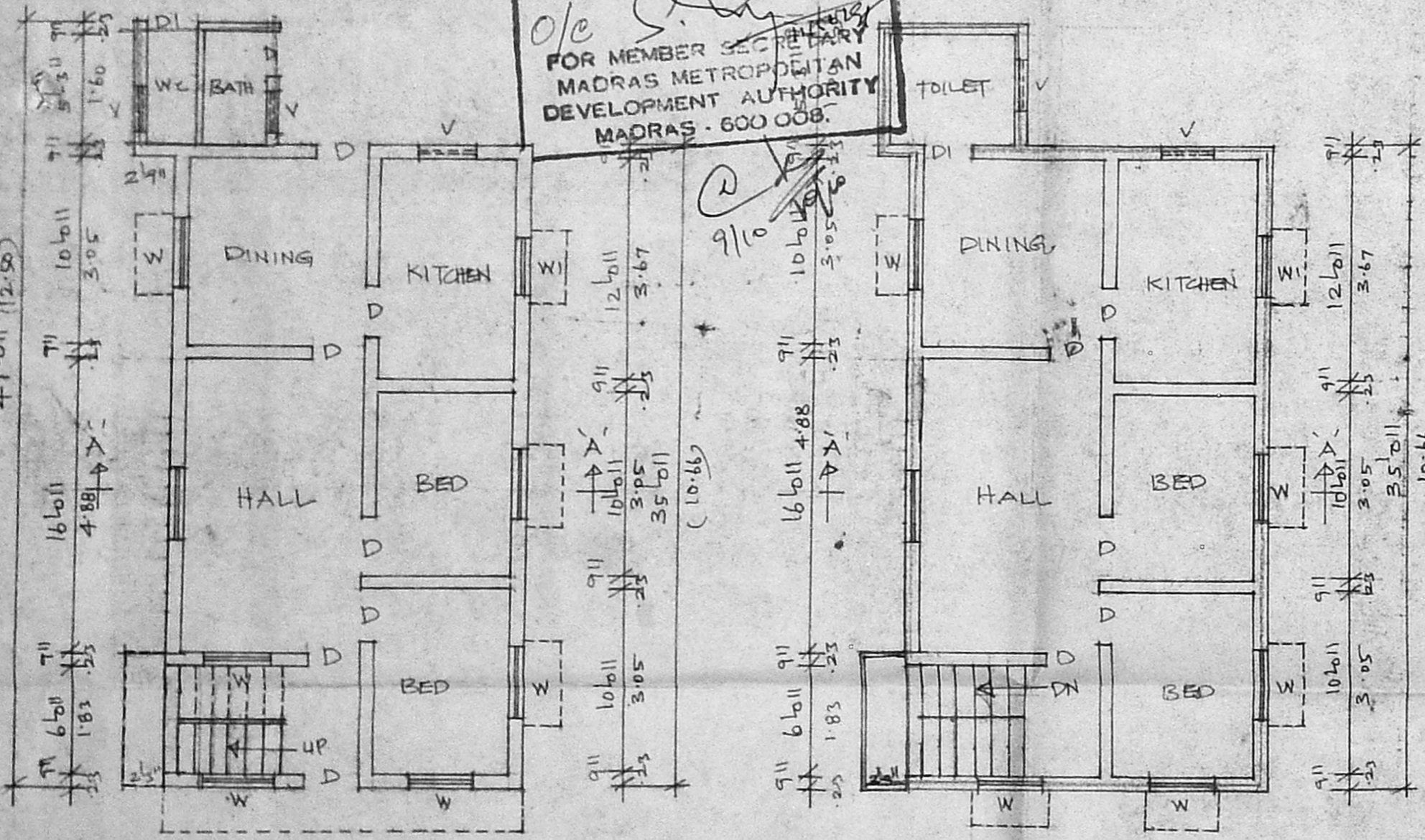

GROUND FLOOR PLAN (EXG)

FIRST FLOOR PLAN

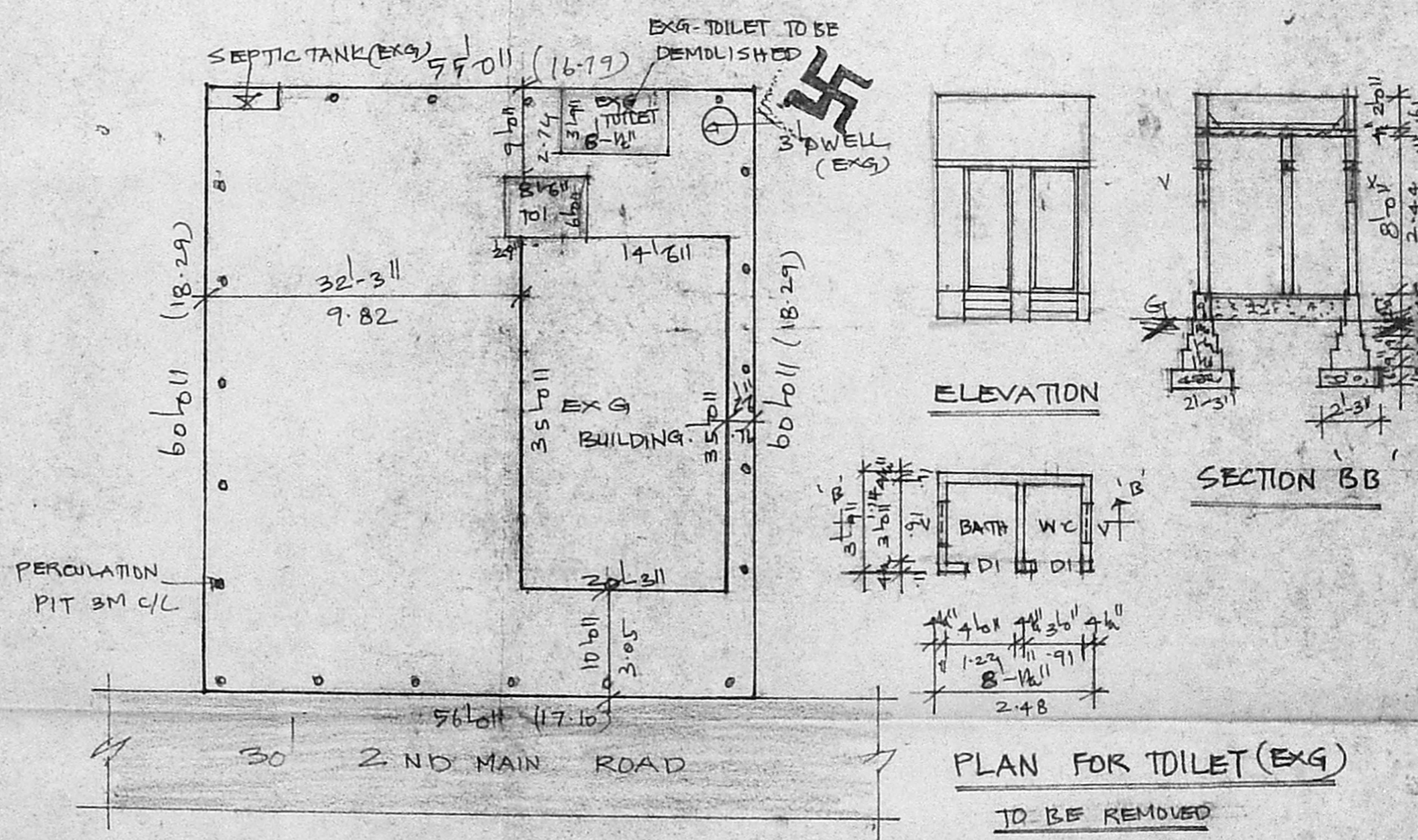

SITE PLAN  
SCALE: 1" = 16'0" (1:200)

JOINERIES.

D	DOOR	3'6" x 6'8" . 91 x 197
DI	DOOR	2'8" x 6'6" . 76 x 197
W	WINDOW	4'6" x 4'6" . 122 x 137
WI	WINDOW	3'6" x 3'6" . 91 x 91
V	VENTILATOR	2'6" x 1'6" . 61 x 45

PLAN SHOWING THE PROPOSED ADDITIONAL CONSTRUCTION TO THE EXISTING BUILDING IN S. NO 103 PB, PLOT NO 31, LAKSHMI NAGAR EXTENSION, AT PORUR VILLAGE, SAIDAPET TALUK, CHENGALPATTU M.G.R. DISTRICT.  
SCALE: 1" = 8'0" (1:100)

- PROPOSED
- EXISTING
- ROAD
- SITE BOUNDARY
- TO BE DEMOLISHED

PLOT AREA: 3330 SQFT (309 M<sup>2</sup>)  
G.F. EXG : 708 SQFT (66 M<sup>2</sup>)  
G.F. (PRO TOILET) 51 SQFT (5 M<sup>2</sup>)  
F.F. (PRO) 760 SQFT (71 M<sup>2</sup>)  
COVERAGE: 23%  
F.S.I : 0.49

*P. Komandapani*  
OWNER

**R. Mohan Rao, D.C.E.,**  
LICENSED SURVEYOR  
Corporation of Madras  
REG. No. 17  
AMBATTUR TOWNSHIP  
ALANDUR MUNICIPALITY  
Consulting Engineer  
Office: 15, Madley Road,  
T. NAGAR, MADRAS 600 017.  
LICENSED SURVEYOR